

FARRIS, HANSEN, & ASSOCIATES, INC.  
ENGINEERING, ARCHITECTURE, SURVEYING  
7 RIDGWAY COURT - P.O. BOX 437, ELKHORN, WISCONSIN, 53121  
PHONE: (414) 723-2098 FAX: (414) 723-5886

PLAT OF SURVEY

OUTLOT 42 OF THE ASSESSOR'S PLAT  
OF THE VILLAGE OF WALWORTH  
WALWORTH COUNTY, WISCONSIN

- WORK ORDERED BY -  
CHURCHILL REAL ESTATE  
306A KENOSHA STREET  
WALWORTH, WISCONSIN 53184  
FOR DALLAS REYNOLDS

- = FOUND IRON REBAR STAKE
- = SET IRON REBAR STAKE
- = FOUND IRON PIPE STAKE
- △ = FOUND RAILROAD SPIKE
- (XXX) = RECORDED AS

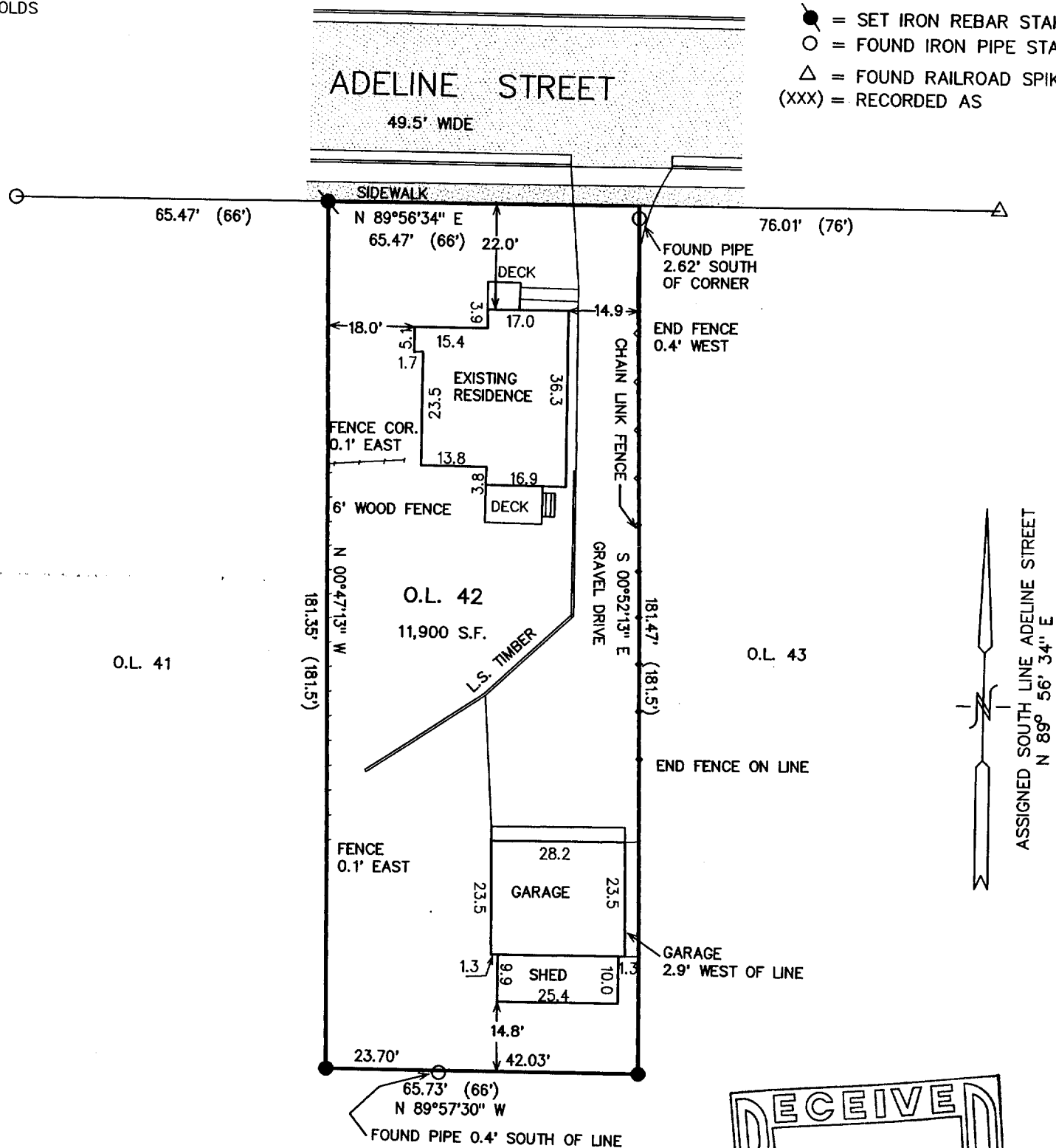

ASSIGNED SOUTH LINE ADELINE STREET  
N 89° 56' 34" E

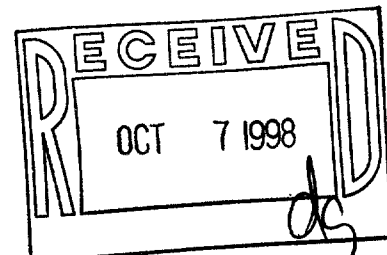
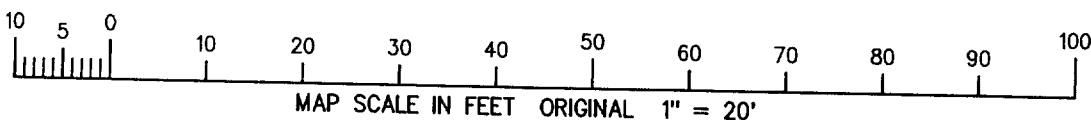

NOTE: COPIES OF THIS MAP TO WHICH THE FOLLOWING CERTIFICATE WILL APPLY SHOW SURVEYOR'S ORIGINAL SEAL AND SIGNATURE IN RED INK. COPIES BY ANY OTHER MEANS MAY HAVE ALTERATIONS WHICH DO NOT REPRESENT THE SURVEYOR'S WORK PRODUCT.

I HEREBY CERTIFY THAT THE ABOVE DESCRIBED PROPERTY HAS BEEN SURVEYED UNDER MY DIRECTION AND THAT THE ABOVE MAP IS A TRUE REPRESENTATION THEREOF AND SHOWS THE SIZE AND LOCATION OF THE PROPERTY AND ITS EXTERIOR BOUNDARIES. THIS SURVEY IS MADE FOR THE USE OF THE PRESENT OWNERS OF THE PROPERTY, AND ALSO THOSE WHO PURCHASE, MORTGAGE, OR GUARANTEE THE TITLE THERETO WITHIN ONE YEAR FROM THE DATE HEREOF.

DATED: 9/15/98

PETER S. GORDON R.L.S. 2101



PROJECT 3083.98  
DATE: 09/16/1998  
SHEET 1 OF 1

VWP-477  
009-657